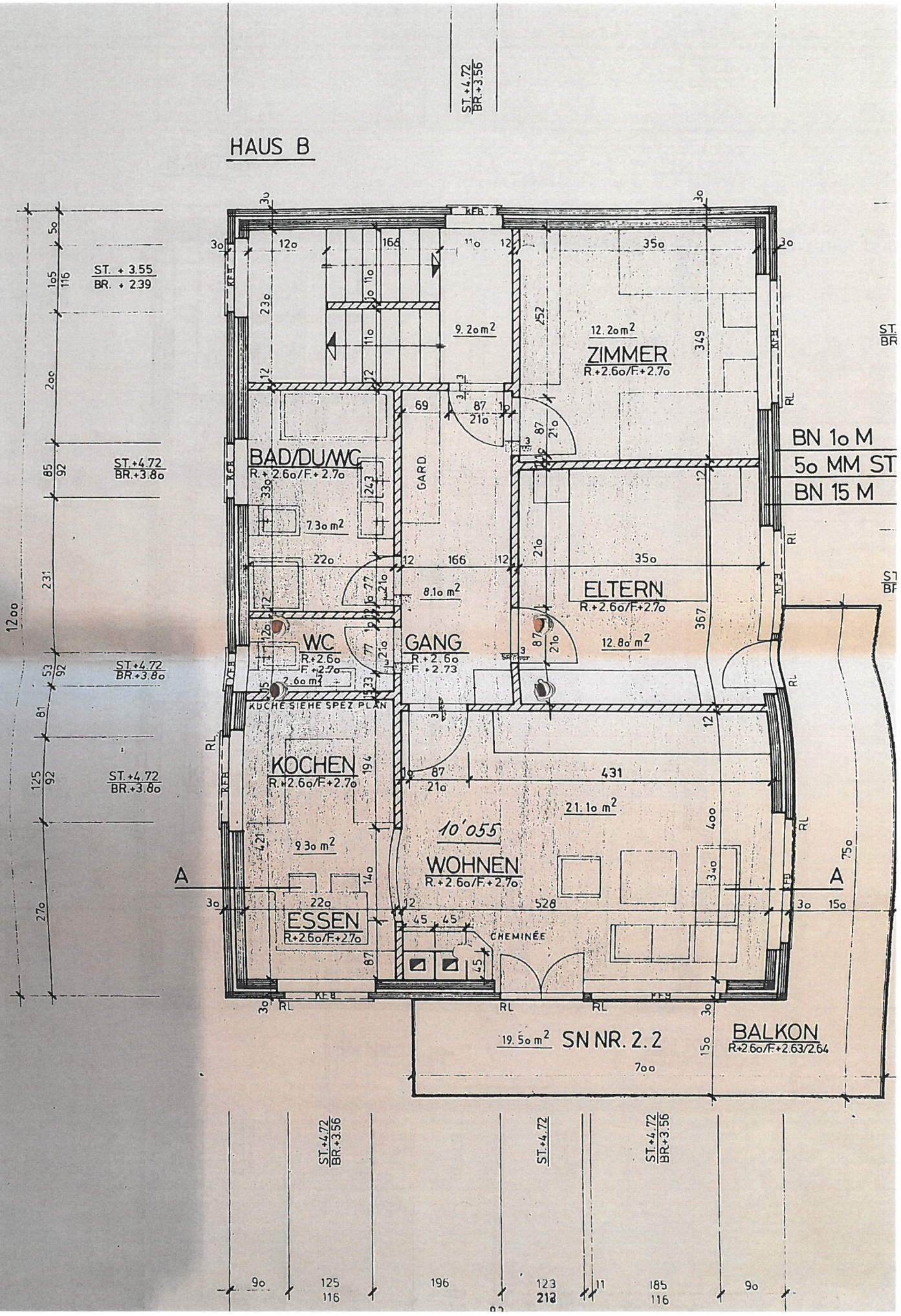
HAUS B
ST. + 3.55
BR. + 2.39
ST.+4.72
BR.+3.80
ST.+4.72
BR.+3.56
ZIMMER
R.+2.60/F.+2.70
12.20 m²
9.20 m²
BAD/DU/WC
R.+2.60/F.+2.70
7.30 m²
GARD.
ELTERN
R.+2.60/F.+2.70
12.80 m²
8.10 m²
WC
R.+2.60
F.+2.70
2.60 m²
GANG
R.+2.60
F.+2.73
KUCHE SIEHE SPEZ PLAN
KOCHEN
R.+2.60/F.+2.70
9.30 m²
10'055
WOHNEN
R.+2.60/F.+2.70
21.10 m²
ESSEN
R.+2.60/F.+2.70
CHEMINÉE
19.50 m² SN NR. 2.2
BALKON
R+2.60/F+2.63/2.64
BN 10 M
50 MM ST
BN 15 M
A
A
KFB
RL